

# PLAT OF SURVEY

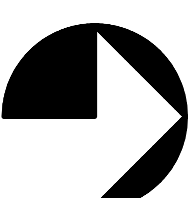

SCALE : 1" = 200'

### LEGAL DESCRIPTION

DEED REFERENCE  
DEED BOOK 80, PAGE 172

THE SOUTHWEST QUARTER (SW 1/4) OF THE SOUTHWEST QUARTER (SW 1/4) OF SECTION TWENTY-FIVE (25), TOWNSHIP ELEVEN (11) SOUTH, RANGE NINE (9) EAST OF THE THIRD PRINCIPAL MERIDIAN AND THE E 3/4 OF THE SOUTHWEST QUARTER (SE 1/4) OF THE SOUTHWEST QUARTER (SE 1/4) OF SECTION TWENTY-SIX (26), TOWNSHIP ELEVEN (11), SOUTH, RANGE NINE (9) EAST OF THE THIRD PRINCIPAL MERIDIAN, BOTH IN HARDIN COUNTY, ILLINOIS, BEING MORE PARTICULARLY DESCRIBED AS FOLLOWS:

BEGINNING AT THE NORTHEAST CORNER OF THE SAID SOUTHWEST QUARTER (SW 1/4) OF THE SOUTHWEST QUARTER (SW 1/4) OF SECTION TWENTY-FIVE (25); THENCE S 00°32'28" W, A DISTANCE OF 1356.84 FEET TO A SET IRON PIN AT THE SOUTHEAST CORNER OF THE SAID QUARTER-QUARTER; THENCE N 89°08'24" W, A DISTANCE OF 1344.21 FEET TO A FOUND IRON PIN AT THE SOUTHWEST CORNER OF THE SAID QUARTER-QUARTER AND THE SOUTHWEST CORNER OF THE SOUTHWEST QUARTER (SW 1/4) OF SECTION TWENTY-SIX (26); THENCE S 89°29'30" E, A DISTANCE OF 1011.26 FEET TO A SET IRON PIN AT THE SOUTHWEST CORNER OF THE E 3/4 OF THE SOUTHWEST QUARTER (SE 1/4) OF SECTION TWENTY-SIX (26); THENCE N 00°10'36" E, A DISTANCE OF 1353.97 FEET TO THE NORTHEAST CORNER OF THE E 3/4 OF THE SOUTHWEST QUARTER (SE 1/4) OF SECTION TWENTY-SIX (26); THENCE N 00°10'36" E, A DISTANCE OF 1353.97 FEET TO THE NORTHEAST CORNER OF THE E 3/4 OF THE SOUTHWEST QUARTER (SE 1/4) OF SECTION TWENTY-SIX (26); THENCE S 89°29'30" E, A DISTANCE OF 1007.04 FEET TO A SET IRON PIN AT THE NORTHEAST CORNER OF THE SAID QUARTER-QUARTER AND THE NORTHEAST CORNER OF THE SOUTHWEST QUARTER (SW 1/4) OF THE SOUTHWEST QUARTER (SW 1/4) OF SECTION TWENTY-FIVE (25); THENCE S 89°10'07" E, A DISTANCE OF 1357.03 FEET TO THE POINT OF BEGINNING, CONTAINING 73.452 ACRES MORE OR LESS, SUBJECT TO THAT PORTION BEING USED BY THE PUBLIC FOR ROAD PURPOSES.

### LAND SURVEYORS CERTIFICATION

I, JERRY R. TROVER, ILLINOIS PROFESSIONAL LAND SURVEYOR No. 2909, DO HEREBY CERTIFY THAT DURING THE MONTHS OF FEBRUARY & MARCH, 2010, I CALLED THE AREA DESCRIBED TO BE SURVEYED AT THE REQUEST OF GREG GOODE. I FURTHER CERTIFY THAT TO THE BEST OF MY KNOWLEDGE AND BELIEF THAT THIS IS A TRUE AND CORRECT SURVEY AS PLATED HEREON, IN WITNESS WHEREOF, I HAVE AFFIXED MY SIGNATURE AND OFFICIAL ILLINOIS LAND SURVEYORS SEAL TO THIS PLAT AT OZARK, ILLINOIS THIS 18TH DAY OF MARCH, 2010.



JERRY R. TROVER I.P.L.S. 2909  
MY LICENSE EXPIRES NOVEMBER 30, 2010.

THIS PROFESSIONAL SERVICE CONFORMS TO THE CURRENT ILLINOIS MINIMUM STANDARDS FOR A BOUNDARY SURVEY.

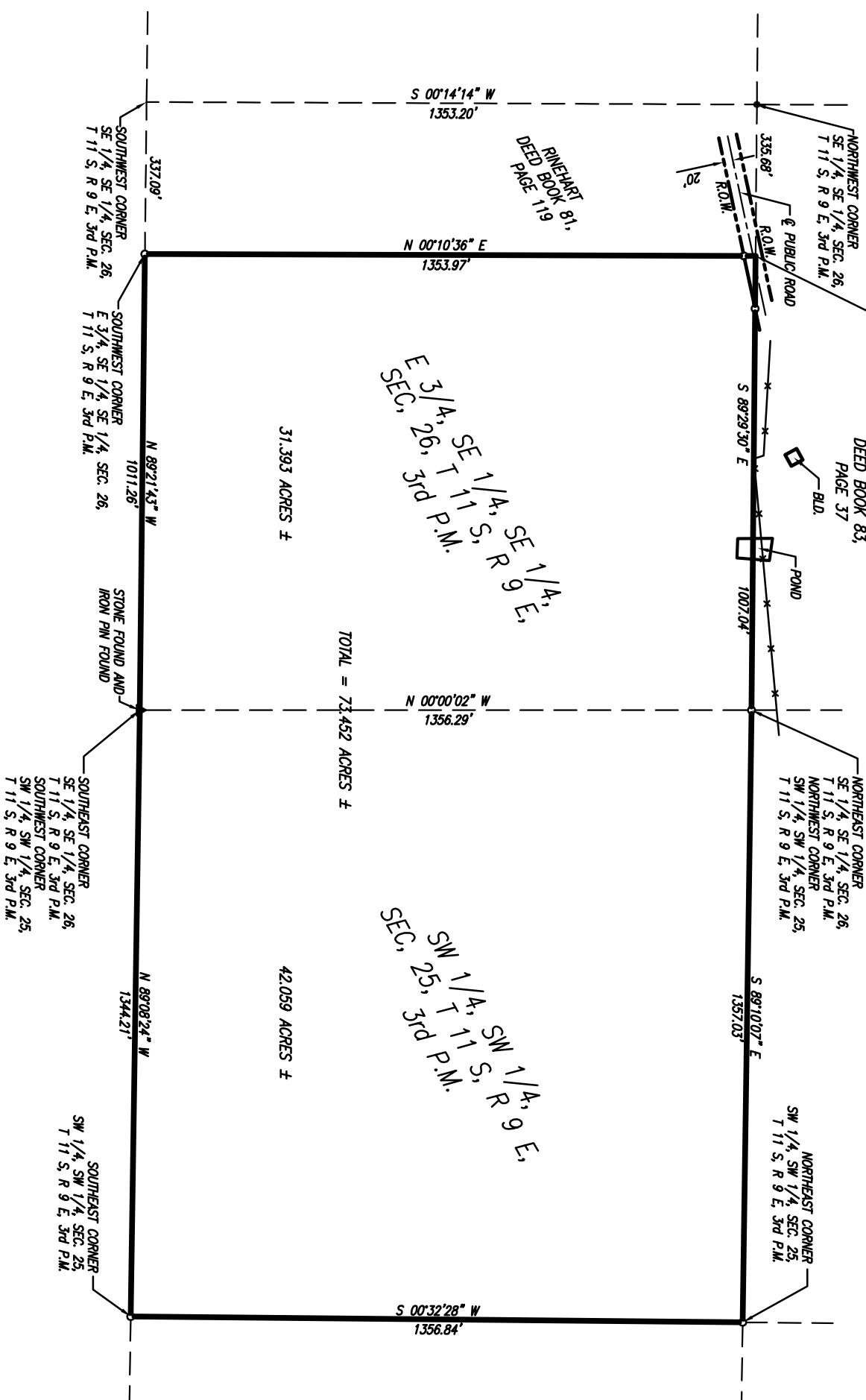

- NOTES:
1. THE LOCATION AND/OR EXISTENCE OF UTILITY SERVICE LINES TO THE PROPERTY SURVEYED ARE UNKNOWN AND ARE NOT SHOWN.
  2. THIS SURVEYOR HAS MADE NO INVESTIGATION OR INDEPENDENT SEARCH FOR EASEMENTS OF RECORD, ENCUMBRANCES, RESTRICTIVE COVENANTS, OWNERSHIP TITLE EVIDENCE, OR ANY OTHER FACTS WHICH AN ACCURATE AND CURRENT TITLE SEARCH MAY DISCLOSE.
  3. BASIS OF BEARINGS IS MAGNETIC NORTH.
  4. THE DEED DESCRIPTION WAS PROVIDED BY THE OWNER.
  5. THE LAST DAY OF FIELD WORK WAS 3/18/2010.

- LEGEND
- IRON PIN SET
  - IRON PIN FOUND
  - ▲ STONE FOUND
  - X- WIRE FENCE

<p>© 2010 ALL RIGHTS RESERVED</p> <p><b>JERRY TROVER</b> <b>SURVEYING COMPANY, INC.</b></p> <p>70 MCKINLEY LANE - OZARK, ILLINOIS 62972 - (618)777-2835</p>	
Job No.	1002266
Date	03/18/2010
DR. BY	D.G.
CK'D BY	J.R.T.
Scale	1" = 200'
Sheet	1

PLAT OF SURVEY  
FOR GREG GOODE  
HARDIN COUNTY, ILLINOIS